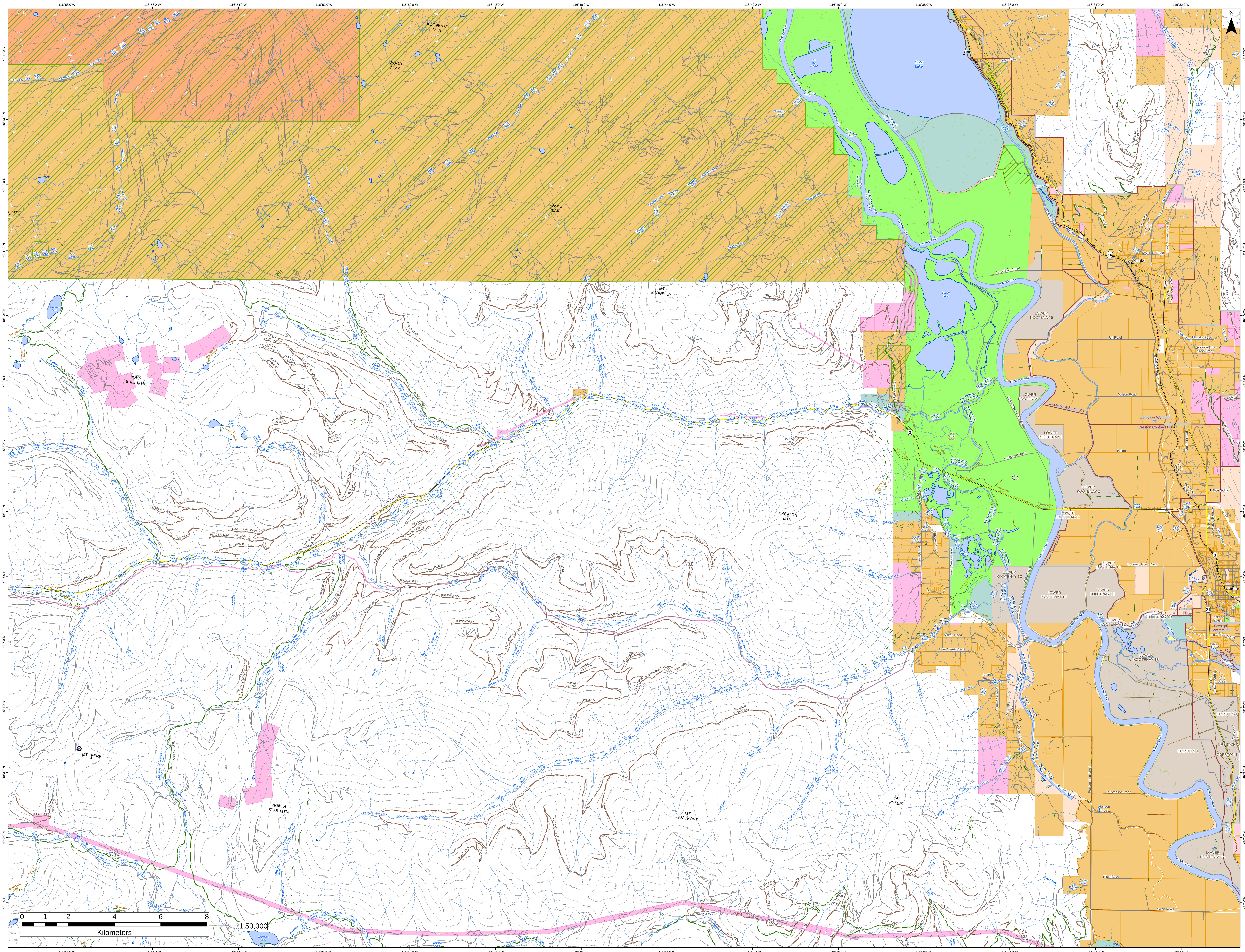
116°58'0"W
116°56'0"W
116°54'0"W
116°52'0"W
116°50'0"W
116°48'0"W
116°46'0"W
116°44'0"W
116°42'0"W
116°40'0"W
116°38'0"W
116°36'0"W
116°34'0"W
116°32'0"W
49°14'0"N
49°13'0"N
49°12'0"N
49°11'0"N
49°10'0"N
49°9'0"N
49°8'0"N
49°7'0"N
49°6'0"N
49°5'0"N
49°4'0"N
49°3'0"N
49°2'0"N
49°1'0"N
N
KOOTENAY MTN
WOOD PEAK
HUME PEAK
MT MIDGELEY
JOHN BULL MTN
CRESTON MTN
MT IRENE
NORTH STAR MTN
MT HUSCROFT
MT RYKERT
Duck Lake
Six Mile Slough
Leach Lake
Arkansas Lake
Boundary Lake
Kootenay River
East Branch Kootenay River
Old Kootenay River Channel
French Slough
Sirdar
Wynndel
Alice Siding
Creston
Nicks Island
Corn Creek Marsh
LOWER KOOTENAY 5
LOWER KOOTENAY 4
LOWER KOOTENAY 3
LOWER KOOTENAY 2
LOWER KOOTENAY 1C
LOWER KOOTENAY 1B
LOWER KOOTENAY 1A
CRESTON 1
Lakeview-Wynndel FD
Creston Contract FD
Creston FD
Lister-Canyon FD
Duck Lake Road
Uri Road
Wilson Road
Lougheed Road
Nicks Island North Road
Wynndel Road
Lower Wynndel Road
Elsie Holmes Road
Channel Road
Placsko Road
Lakeview Arrow Creek Road
Crusher Road
Stace Road
Mcmurtrie Road
Indian
Kootenay River Road
West Creston Road
Teetzel Road
Evans Road
Mckay Road
Corn Creek Road
Smith Road
Simmons Road
Peterman Road
Balsam Road
Reclamation Road
Christenson Road
Hanson Road
Ditch Road
Swan Road
Erickson Road
Goat River South
40th Street
Riverview Road
Rte 3 Eb - Crowsnest Highway
Rte 21 Nb - Creston-porthill
Rte 3a Eb - Kuskonook-creston
Rte 3 Eb
Trans Canada Trail
Tower #1 Char Creek Stub
BUCKWORTH
BUCKWORTH-CP63
SECTION B
SECTION D
SECTION E
LOWER PLACER
PLACER/ LOWER BAYONN
LOWER BAYONNE
View Pit Access
South Summit
SOUTH SUMMIT
MARYLAND SYSTEM
MONK CREEK
SECTION 1-MAINLINE
SECTION 2-SPUR 1
Leppard Spur 724
Leppard Spur 720
Leppard Spur 721
RC61-719
RC 61-717A
DODGE
DODGE CREEK
13 KM SPUR
SPUR 18 DODGE
BOUNDARY
BAYONNE TRAIL
BLUEBIRD CREEK TRAIL
PLACER LAKE TRAIL
BALANCING ROCK TRAIL
DEVONEY TRAIL
Monk Lake Trail
Nun Lake Trail
0 1 2 4 6 8
Kilometers
1:50,000